

Scientiarum: A Multidisciplinary Journal
Vol. 2 No. S1 (2026): Supplement Issue
DOI: 10.54646/SAPARS.2026.63

AI-POWERED INTELLIGENT HEALTHCARE ANALYTICS FOR PREDICTIVE DISEASE DIAGNOSIS

Mr.Manjunatha.S1,Ms.Tanmayi.V2

Professor[1],Student[2]

1,2Department of Computer science and application

S.E.A College of Science,Commerce and Arts,Autonomous Bangalore

manjus.reddy@gmail.com 1,tanmayiv066@gmail.com 2

DOI: 10.54646/SAPARS.2026.63

Abstract

Healthcare organizations generate large volumes of patient-related data through electronic health records, laboratory reports, medical histories, vital signs, treatment records, admissions, and discharge information. Traditional healthcare systems often store this information in separate systems, making it difficult to analyze data efficiently and identify disease patterns at an early stage. The proposed AI-Powered Intelligent Healthcare Analytics for Predictive Disease Diagnosis system integrates healthcare data collection, processing, visualization, machine learning, and predictive analytics into a centralized platform. The proposed system uses Artificial Intelligence (AI) and Machine Learning (ML) techniques to analyze patient information and identify patterns associated with possible diseases or health risks. A web-based healthcare analytics dashboard provides doctors and authorized healthcare professionals with interactive visualizations, patient trends, analytics results, and predictive information. The system can use algorithms such as Logistic Regression, Decision Tree, Random Forest, Support Vector Machine, or other suitable classification techniques

depending on the dataset and evaluation results. The architecture combines a user interface, application server, healthcare database, data preprocessing layer, AI prediction engine, analytics layer, and reporting module. Security mechanisms such as authentication, role-based access control, secure database access, and controlled handling of patient information are incorporated into the system. The proposed approach is intended to support healthcare professionals rather than replace clinical judgment. Future development can include explainable AI, IoT-based health monitoring, larger clinical datasets, cloud deployment, and continuous model evaluation.

Keywords: Artificial Intelligence, Healthcare Analytics, Machine Learning, Predictive Disease Diagnosis, Healthcare Dashboard, Data Analytics, Flask, MySQL, Power BI, Clinical Decision Support.

Introduction:

Healthcare is one of the most data-intensive fields. Hospitals and healthcare organizations continuously generate information including patient demographics, medical histories, symptoms, laboratory results, vital signs, diagnoses, medications, admissions, treatment records, and discharge information. The existing Healthcare Analytics Dashboard project is designed to collect healthcare data and convert it into meaningful visual insights through dashboards, charts, and reports.

However, visualization and descriptive analytics alone may not be sufficient when healthcare professionals need to identify potential health risks before a disease becomes severe. Artificial Intelligence and Machine Learning can analyze historical healthcare data and learn relationships between patient characteristics, symptoms, test results, and known disease outcomes.

The proposed system therefore extends the healthcare analytics dashboard with a predictive analytics layer. The AI engine processes selected patient attributes and produces a

prediction or risk indication that can be reviewed by an authorized healthcare professional. Such AI applications are increasingly being investigated for disease detection, diagnosis, prognosis, and risk assessment. The U.S. FDA describes AI-enabled medical technologies as capable of analyzing large and complex datasets and identifying patterns that may support disease detection and diagnosis .

The proposed platform combines:

- Healthcare data collection
- Secure data storage
- Data preprocessing
- Machine learning
- Predictive disease analysis
- Healthcare analytics
- Interactive dashboards
- Automated reporting
- Role-based access control

The system is designed as a decision-support tool, not as an autonomous replacement for doctors.

Problem Statement

Healthcare institutions generate large amounts of data, but this information is often distributed across different systems. The existing project documentation identifies problems such as separate data storage, manual report generation, time-consuming analysis, lack of real-time monitoring, difficulty identifying trends, and limited decision-support capabilities.

The major problem can therefore be stated as follows:

How can Artificial Intelligence and healthcare analytics be integrated into a centralized web-based platform to analyze patient information, identify meaningful disease

patterns, and provide predictive insights that support early clinical decision-making while maintaining data security and responsible use of patient information?

The system should address the following problems:

- Large volumes of healthcare data are difficult to analyze manually.
- Healthcare information may be distributed across multiple systems.
- Conventional dashboards mainly provide historical or descriptive information.
- Identifying disease patterns manually can be time-consuming.
- Healthcare professionals require meaningful information rather than raw data.
- Patient information requires controlled and secure access.
- Machine-learning predictions must be evaluated carefully before being used as clinical decision support.
- Bias, incomplete data, and differences between patient populations can affect AI performance.

Literature Review

Healthcare Data Analytics

Healthcare analytics systems are increasingly used to convert large healthcare datasets into useful information for healthcare organizations. Analytics can support patient monitoring, operational planning, resource management, disease trend analysis, and decision-making.

The existing project literature identifies healthcare analytics as a mechanism for analyzing medical records and treatment outcomes and for identifying disease patterns. It also identifies dashboard visualization as an important mechanism for presenting patient statistics and hospital performance.

Machine Learning in Healthcare

Machine Learning provides methods for identifying patterns in data and making predictions from previously observed examples. Rajkomar, Dean, and Koh discussed the use

of machine learning in medicine and described a future in which patient-provider interactions can be supported by large amounts of curated healthcare data. [2]

For predictive disease diagnosis, a supervised learning model can be trained using patient records containing input features and known outcomes. Depending on the problem, classification algorithms can estimate whether a particular condition is likely to be associated with the available patient information.

Possible algorithms include:

- Logistic Regression
- Decision Tree
- Random Forest
- Support Vector Machine
- K-Nearest Neighbors
- Gradient Boosting
- Neural Networks

The selection of an algorithm should depend on the characteristics of the dataset and should be based on appropriate validation rather than assuming that one algorithm is always superior.

Artificial Intelligence in Clinical Applications

AI has applications across medical image analysis, clinical decision support, risk assessment, and healthcare workflow. Topol (2019) noted that AI has potential applications for clinicians, healthcare systems, and patients while also identifying limitations involving bias, privacy, security, and transparency.

The FDA similarly identifies early disease detection, diagnosis, prognosis, risk assessment, and identification of physiological patterns among potential applications of AI/ML technologies in healthcare (U.S. Food and Drug Administration, 2026).

Healthcare Visualization and Business Intelligence

Business Intelligence platforms such as Power BI and Tableau can convert healthcare datasets into interactive dashboards. The existing project uses visualization technologies including Chart.js, Plotly, Power BI, and Tableau for presenting healthcare information.

Visualization allows users to monitor:

- Patient statistics
- Disease trends
- Admissions and discharges
- Resource utilization
- Patient demographics
- Performance indicators
- Predictive analytics results

AI Ethics and Governance

AI in healthcare must address privacy, security, transparency, accountability, fairness, and human oversight. The World Health Organization (WHO, 2021) states that AI applications in healthcare should place ethics and human rights at the center of their design and use.

This is particularly important for predictive diagnosis because an incorrect or biased prediction can potentially affect healthcare decisions. Therefore, the proposed system treats AI output as supporting information that should be interpreted by qualified healthcare professionals.

Architecture of Proposed System

The proposed system follows a layered architecture that collects healthcare data, processes it using AI and Machine Learning, and presents the results through an interactive dashboard.

User Interface Layer

Doctors, nurses, administrators, and other authorized users access the system through a web-based interface.

Application Layer

The Python Flask/Django backend manages user requests, authentication, patient records, and communication between different modules.

Database Layer

Patient information, medical history, vital signs, laboratory results, and other healthcare records are securely stored in MySQL/SQLite.

Data Processing Layer

Raw healthcare data is cleaned, validated, transformed, and prepared for analysis.

AI/ML Prediction Layer

Machine-learning algorithms analyze the processed patient data and generate disease-risk or predictive results.

Analytics and Visualization Layer

The system converts the analysis into charts, graphs, KPIs, and healthcare trends using dashboard technologies.

Reporting Layer

Authorized users can generate and download healthcare analytics and prediction reports in formats such as PDF or Excel.

System Components

User Authentication and Authorization

The authentication component manages user login and registration. Different users can receive different permissions based on their roles.

Possible roles include:

- Administrator
- Doctor
- Nurse
- Receptionist
- Other authorized healthcare personnel

Role-based access control prevents every user from accessing all patient information.

The existing project already specifies login, registration, role-based access control, and secure user management as part of its authentication module.

Patient Data Management

This component stores and manages:

- Patient ID
- Demographic information
- Medical history
- Symptoms
- Vital signs
- Laboratory results
- Previous diagnoses
- Treatment information
- Admission and discharge information

The existing system specifies patient information management, medical history storage, and hospital-record maintenance.

Data Preprocessing Module

Healthcare data may contain missing values, duplicate records, inconsistent formats, and incorrect entries. Therefore, preprocessing is required before machine-learning analysis.

Major preprocessing operations include:

- Data cleaning
- Missing-value handling
- Duplicate removal
- Data validation
- Feature selection
- Encoding categorical variables
- Numerical normalization where appropriate
- Dataset splitting

The existing project identifies data cleaning, validation, integration, and transformation as core data-processing functions.

AI Prediction Engine

The prediction engine receives processed patient information and applies a trained machine-learning model.

The model should be trained using an appropriate dataset and evaluated using suitable performance measures.

Analytics Engine

The analytics engine performs descriptive and predictive analysis. It can provide:

- Disease frequency
- Patient demographic trends
- Admission trends
- Disease-risk patterns
- Resource utilization
- Patient statistics
- Model prediction results

The existing project defines disease trend analysis, demographic analysis, and resource utilization analysis as analytics functions.

Dashboard Visualization

The dashboard presents information using:

- Bar charts
- Line charts
- Pie charts
- Tables
- KPI cards
- Trend graphs
- Prediction indicators

The project already proposes interactive charts, graphs, KPI monitoring, and real-time healthcare statistics.

Report Generation

The reporting module generates healthcare reports for authorized users. Possible formats include:

- PDF
- Excel
- Monthly reports
- Yearly reports
- Patient-specific reports
- Analytics reports

These functions are consistent with the existing project's report-generation module.

Methodology

Figure 1: Methodology

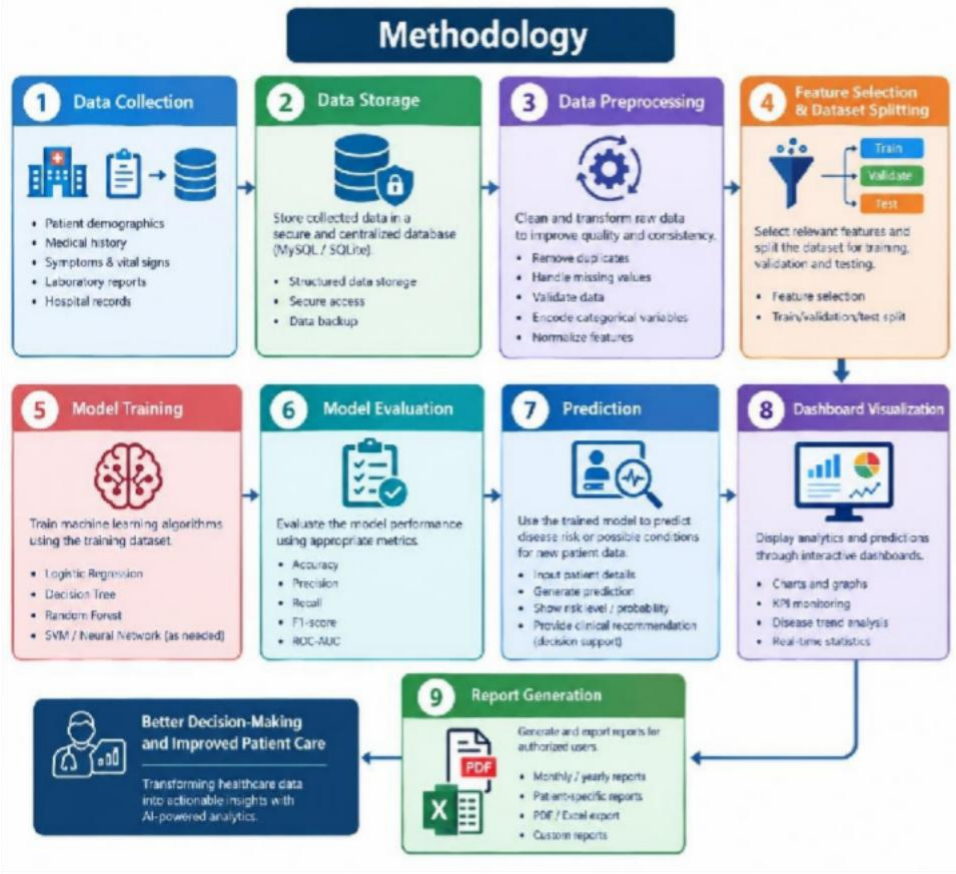

The proposed system follows a structured AI and healthcare analytics methodology.

Data Collection

Healthcare data is collected from authorized sources such as patient records, medical histories, laboratory information, vital signs, and hospital records.

The collected information is stored in a centralized database.

Data Storage

A relational database such as MySQL can be used to store structured healthcare information. The existing project specifies MySQL or SQLite as possible database technologies.

Data Preprocessing

The collected dataset is cleaned and transformed.

Feature Selection

Relevant variables are selected for predictive modeling. Possible features include:

- Age group
- Symptoms
- Blood pressure
- Heart rate
- Temperature
- Laboratory measurements
- Previous medical history
- Existing conditions
- Lifestyle-related variables where appropriately collected

Feature selection should be based on the intended prediction problem and available validated data.

Dataset Splitting

The prepared dataset can be divided into:

- Training dataset
- Validation dataset
- Testing dataset

The training data is used to build the model, validation data can assist with model selection or tuning, and testing data is used for final evaluation.

Step 6: Model Training

Candidate machine-learning algorithms can be trained using the training dataset.

Step 7: Model Evaluation

The model should be evaluated using appropriate metrics. Possible metrics include:

- Accuracy
- Precision
- Recall
- F1-score
- Specificity
- Sensitivity
- ROC-AUC
- Confusion Matrix

For healthcare applications, accuracy alone should not be treated as sufficient. The consequences of false positives and false negatives should be considered according to the intended clinical use.

Prediction

After validation, authorized users can submit relevant patient information to the prediction system. The system processes the information and produces a prediction or risk indication.

The result should be displayed with appropriate context and should not be presented as a confirmed medical diagnosis.

Dashboard Integration

The prediction results are integrated into the healthcare dashboard together with descriptive analytics. This allows users to view both:

- Existing healthcare trends
- AI-generated predictive information

Report Generation

The system can generate reports containing patient analytics, trends, and authorized prediction results.

Data Security and System Management

Healthcare information is sensitive and requires strong protection.

Authentication

Users should authenticate before accessing the system. A secure authentication mechanism should include:

- Username/email
- Password
- Password hashing
- Session management
- Logout functionality

Role-Based Access Control

Different roles should have different permissions.

Table 1: Role- Based Access control

Role	**Example Access**
Administrator	User and system management
Doctor	Authorized patient records and clinical analytics
Nurse	Authorized patient monitoring information
Receptionist	Appropriate administrative information
Other Staff	Limited role-specific access

Database Security

The database should use:

- Strong authentication
- Access restrictions
- Parameterized database queries
- Regular backups
- Database monitoring
- Controlled permissions

Data Privacy

Only authorized users should be able to access patient information. Personally identifiable information should not be unnecessarily exposed to users or machine-learning processes.

Secure Communication

When deployed over a network, encrypted HTTPS communication should be used to protect information transferred between users and the application server.

Audit and System Management

The system should maintain appropriate logs for important administrative activities, such as:

- Login events
- User-management operations
- Data modifications
- Report generation
- Model-version changes
- Administrative actions

AI systems also require ongoing monitoring. The FDA identifies challenges involving bias, uncertainty, performance evaluation, continuously learning systems, and post-market monitoring of AI-enabled medical devices.

AI Governance

The system should maintain:

- Model version information
- Training dataset information
- Evaluation results
- Model update history
- Prediction monitoring
- Human review procedures

The WHO (2021) emphasizes that AI in health should be developed and deployed with ethics, human rights, accountability, and appropriate governance.

Limitations

The proposed system has several limitations.

Dataset Dependency

The quality of predictions depends heavily on the quality and representativeness of the training dataset.

Prediction Is Not Diagnosis

An AI prediction does not automatically represent a confirmed clinical diagnosis. Final interpretation should remain with qualified healthcare professionals.

Bias

If the training data does not adequately represent relevant patient populations, model performance may differ between groups.

Missing Data

Incomplete medical records can reduce the reliability of predictions.

Explainability

Some machine-learning models can be difficult to interpret. Healthcare professionals may require understandable reasons for model outputs.

Generalization

A model trained using one hospital or population may not perform equally well in another healthcare environment.

Infrastructure

Real-time analytics and AI applications may require adequate computing, database, network, and storage resources.

Challenges

Healthcare Data Quality

Healthcare datasets may contain inconsistent, incomplete, duplicated, or incorrectly entered information.

Privacy and Security

Protecting patient information from unauthorized access is a major challenge.

Model Accuracy

A model must be carefully validated before its predictions are used to support healthcare decisions.

Bias and Fairness

AI systems may reproduce patterns present in their training data. Bias and fairness therefore require continuous evaluation.

Explainability

Healthcare professionals may need explanations of how a model arrived at a prediction.

Integration

Integrating AI with existing healthcare information systems can be technically difficult because of differences in data formats, software platforms, and workflows.

Regulatory Requirements

Depending on intended use and jurisdiction, healthcare AI software may be subject to regulatory requirements. The FDA, for example, maintains specific guidance and regulatory frameworks for AI-enabled medical devices and clinical decision-support software (U.S. Food and Drug Administration, n.d.).

Continuous Monitoring

Model performance may change when patient populations, clinical practices, data sources, or disease patterns change. Therefore, models require appropriate monitoring and revalidation.

Future Scope

The proposed system can be enhanced in several ways.

IoT-Based Healthcare Monitoring

IoT devices and wearable sensors could provide continuous measurements such as heart rate, temperature, oxygen saturation, or other clinically appropriate signals.

The existing project already identifies future integration with IoT-based healthcare monitoring devices as a possible enhancement.

Explainable AI

Future versions can incorporate explainable AI techniques to show which input features contributed to a prediction.

Advanced Machine Learning

Future systems can investigate:

- Ensemble learning
- Deep learning
- Time-series models
- Natural Language Processing
- Multimodal learning

The selected approach should be based on the healthcare problem, dataset, validation results, and deployment requirements.

Cloud Deployment

The system can be deployed on cloud infrastructure to support scalable storage, controlled access, and integration with multiple healthcare facilities.

Mobile Application

A mobile application could provide authorized healthcare professionals with access to relevant dashboards and alerts.

Real-Time Alerts

The system could generate alerts when predefined clinical thresholds or validated predictive-risk criteria are reached.

Electronic Health Record Integration

Future versions could integrate with standardized electronic health-record systems to reduce duplicate data entry and improve interoperability.

Continuous Model Monitoring

Automated monitoring can track model performance and detect changes in data distributions or prediction quality.

Personalized Healthcare Analytics

With appropriately validated data, future systems may provide patient-specific risk assessments and personalized analytical insights.

Conclusion

The AI-Powered Intelligent Healthcare Analytics for Predictive Disease Diagnosis system combines healthcare data management, Artificial Intelligence, Machine Learning, predictive analytics, visualization, and reporting within a centralized platform.

The original Healthcare Analytics Dashboard provides a foundation for collecting healthcare data, performing analytics, monitoring healthcare metrics, visualizing information, and generating reports. The proposed extension introduces an AI prediction layer capable of analyzing relevant patient information and generating predictive insights.

The architecture consists of data collection, secure storage, preprocessing, machine-learning prediction, analytics, dashboard visualization, and reporting components. The system can assist healthcare professionals by transforming large amounts of healthcare data into structured information and predictive insights.

However, AI-based healthcare systems must be developed responsibly. Data quality, privacy, security, bias, explainability, validation, and human oversight are essential considerations. WHO guidance emphasizes that ethics and human rights should remain central to AI applications in healthcare, while regulatory bodies such as the FDA highlight the need for appropriate evaluation of AI-enabled healthcare technologies.

Therefore, the proposed system should be viewed as an intelligent healthcare decision-support platform, rather than an autonomous diagnostic authority. With further development, validated clinical datasets, explainable AI, IoT integration, cloud infrastructure, and continuous model evaluation, the platform can be expanded into a more comprehensive healthcare analytics environment.

References

He, J., et al. (2019). The practical implementation of artificial intelligence technologies in medicine. *Nature Medicine, 25*, 30–36. The paper discusses practical implementation issues including privacy, transparency, data standardization, interoperability, and patient safety.

Rajkomar, A., Dean, J., & Kohane, I. (2019). Machine learning in medicine. *New England Journal of Medicine, 380*(14), 1347–1358.

Topol, E. J. (2019). High-performance medicine: The convergence of human and artificial intelligence. *Nature Medicine, 25*, 44–56.

U.S. Food and Drug Administration. (n.d.). *Guidances with digital health content*. The FDA lists guidance concerning clinical decision-support software and AI-enabled device software functions.

U.S. Food and Drug Administration. (2026). *Artificial intelligence-enabled medical devices*. The FDA describes applications including disease detection, diagnosis, prognosis, and risk assessment.

World Health Organization. (2021). *Ethics and governance of artificial intelligence for health: WHO guidance*.