

Scientiarum: A Multidisciplinary Journal
Vol. 2 No. S1 (2026): Supplement Issue
DOI: 10.54646/SAPARS.2026.58

SAPAR SERVICES LLP
Scholarly Articles Publication And Repository Services

INTELLIGENT CAREER AND HIGHER EDUCATION RECOMMENDATION SYSTEM USING ARTIFICIAL INTELLIGENCE

Swathi V [1] Mrs. Prasanthi Kolluri [2]
MCA 2nd Year [1] Assistant Professor [2]
Department of Computer Science and Applications[1,2]
S.E.A College of Science, commerce and application
swathigowda925@mail.com[1]prasanthikolluri666@mail.com[2]

Abstract

The Intelligent Career and Higher Education Recommendation System Using Artificial Intelligence provides an intelligent and personalized platform that assists students in making informed career and higher education decisions. The system analyzes student information, including academic performance, interests, skills, career goals, and preferences, to generate suitable career, course, and college recommendations. It integrates data preprocessing and feature preparation to organize and analyze student and educational datasets effectively. The system also provides admission prediction, scholarship information, fee analysis, placement analysis, and college ranking, enabling students to compare different higher education opportunities through a single platform. Artificial Intelligence techniques are used to improve the personalization of recommendations and support data-driven decision-making. The system is implemented using HTML, CSS, Bootstrap, JavaScript, Python Flask, and MySQL, where the Flask backend manages application processing and MySQL provides structured data management. An administrator module supports the management of student, course, college, scholarship, fee, placement, and ranking information. The proposed system provides a centralized and user-friendly solution that reduces the complexity of career selection and higher education planning. Overall, the system demonstrates how Artificial Intelligence and educational data analysis can provide personalized, accessible, and effective guidance for students.

Keywords: Artificial Intelligence, Career Guidance, Higher Education Recommendation, Course Recommendation, College Recommendation, Machine Learning, Student Profile, Data Preprocessing, Feature Engineering, Admission Prediction, Educational Data Analysis, Scholarship Recommendation, College Ranking, Placement Analysis, Personalized Recommendation System

Introduction

Choosing an appropriate career and higher education pathway is an important decision in a student's academic and professional life. However, students often face difficulties in identifying career options that match their academic performance, interests, skills, and long-term goals. The large amount of information available about courses, colleges, admission requirements, fees, scholarships, placements, and rankings makes the decision-making process more complex. Traditional career counseling methods may also provide general guidance and may not fully consider the individual characteristics of every student.

The Intelligent Career and Higher Education Recommendation System Using Artificial Intelligence addresses these challenges by providing a personalized and data-driven recommendation platform. The system analyzes student-related information such as academic performance, interests, skills, career goals, and preferences to identify suitable career paths and higher education opportunities. Artificial Intelligence techniques are applied to support personalized career, course, and college recommendations rather than providing the same suggestions to every student.

The proposed system integrates several decision-support features into a single platform. It provides career guidance, course recommendation, college recommendation, admission prediction, scholarship information, fee analysis, placement analysis, and college ranking. These features enable students to evaluate different educational opportunities based on multiple factors and make more informed decisions. The system also uses student and educational datasets, where data preprocessing and feature preparation are performed to improve the quality and consistency of information used for recommendation and prediction.

The system is implemented as a web-based application using HTML, CSS, Bootstrap, JavaScript, Python Flask, and MySQL. The frontend provides an interactive interface for students and administrators, while the Flask backend manages application logic,

data processing, authentication, and communication with the database. MySQL provides structured storage and management of student, course, college, scholarship, fee, placement, and ranking information. An administrator module supports the maintenance and updating of the educational data used by the recommendation system. The system aims to reduce the complexity of career and higher education selection by bringing relevant information and personalized recommendations into one centralized platform. It supports students in identifying suitable career paths, courses, and colleges while considering their individual profiles and preferences. Overall, the proposed system demonstrates the application of Artificial Intelligence, educational data analysis, and recommendation techniques in developing an intelligent decision-support system for career planning and higher education selection.

Literature Review

The use of Artificial Intelligence (AI) and machine learning in career guidance and educational recommendation has received increasing attention because of the growing complexity of academic and career choices. Existing studies demonstrate that recommendation systems can analyze student-related information and provide personalized suggestions for career paths, courses, and educational institutions. These approaches reduce dependence on general counseling and support data-driven decision-making.

Several researchers have explored machine-learning-based career prediction systems that use academic performance, interests, skills, personality characteristics, and other student attributes to predict suitable career options. Classification algorithms such as Decision Tree, Random Forest, Support Vector Machine, and other machine-learning techniques are commonly used to identify patterns in student data. These studies indicate that combining multiple student attributes can improve the relevance of career recommendations.

Research on educational recommendation systems also focuses on recommending suitable courses and colleges based on student profiles and eligibility criteria. Such systems commonly consider academic scores, preferred subjects, career interests, location, course requirements, and other educational factors. However, many existing systems focus on either career prediction or educational recommendations rather than providing a comprehensive platform that integrates both areas.

Other studies investigate college recommendation and admission prediction using academic records and historical admission data. These systems help students estimate their suitability for particular institutions and compare available educational opportunities. However, the accuracy and usefulness of such systems depend heavily on the quality, relevance, and freshness of the datasets used.

Recent research also emphasizes the importance of data preprocessing and feature engineering in AI-based recommendation systems. Cleaning incomplete or inconsistent data, selecting relevant attributes, transforming categorical information, and preparing meaningful features can improve the quality of prediction and recommendation results. These techniques are particularly important when student datasets contain diverse academic, personal, and preference-related attributes.

The literature also identifies the importance of providing additional information such as scholarships, fees, placement statistics, and college rankings when students select higher education options. These factors influence educational decisions but are not always integrated with career recommendation systems.

Based on the existing literature, the proposed Intelligent Career and Higher Education Recommendation System Using Artificial Intelligence integrates these concepts into a unified platform. It uses student data, educational datasets, preprocessing, feature preparation, and AI-based recommendation techniques to provide personalized career, course, and college recommendations along with admission prediction, scholarship information, fee analysis, placement analysis, and ranking information. This integrated approach aims to provide more comprehensive support for students during career planning and higher education selection.

Problem Statement

Students face significant challenges when selecting suitable career paths and higher education opportunities due to the large amount of academic and career-related information available from different sources. Traditional career guidance often provides generalized suggestions and may not adequately consider individual factors such as academic performance, interests, skills, career goals, financial conditions, and personal preferences. Students also find it difficult to compare courses and colleges based on admission eligibility, fees, scholarships, placement opportunities, and ranking information.

The absence of an integrated and personalized decision-support system can lead to unsuitable career choices, selection of inappropriate courses, and difficulty in identifying suitable colleges. Therefore, there is a need for an Artificial Intelligence-based recommendation system that analyzes student and educational datasets and provides personalized career and higher education recommendations.

The proposed Intelligent Career and Higher Education Recommendation System Using Artificial Intelligence addresses this problem by analyzing relevant student features and generating suitable career, course, and college recommendations. The system also provides admission prediction, scholarship information, fee analysis, placement analysis, and college ranking, enabling students to evaluate multiple factors through a single platform and make more informed educational decisions.

System Architecture

The Intelligent Career and Higher Education Recommendation System Using Artificial Intelligence follows a layered web-based architecture that connects the user interface, application logic, Artificial Intelligence processing, and database management components. The architecture is designed to process student information and generate personalized career and higher education recommendations efficiently.

Presentation Layer

The Presentation Layer provides the user interface through which students and administrators interact with the system. It is developed using HTML, CSS, Bootstrap, and JavaScript. Students can register, log in, create their profiles, enter academic and personal information, and access career and higher education recommendations. Administrators can manage student and educational information through the administrative interface.

Application Layer

The Application Layer is implemented using Python Flask. It manages user authentication, requests, business logic, validation, module communication, and data exchange between the frontend and backend. Flask acts as the central communication layer between the user interface, AI processing components, and MySQL database.

AI and Recommendation Layer

The AI and Recommendation Layer processes the collected student information and educational datasets. Data preprocessing and feature preparation are performed on attributes such as academic performance, interests, skills, career goals, and

preferences. The processed information is used to generate career recommendations, course recommendations, college recommendations, and admission predictions. Supporting analysis such as scholarship, fee, placement, and ranking information is also provided.

Data Layer

The Data Layer uses MySQL to store and manage structured information. It contains student profiles, courses, colleges, admission-related information, scholarships, fees, placement details, rankings, and other required datasets. The database allows the system to efficiently retrieve and update information required for recommendations and analysis (Figure 1).

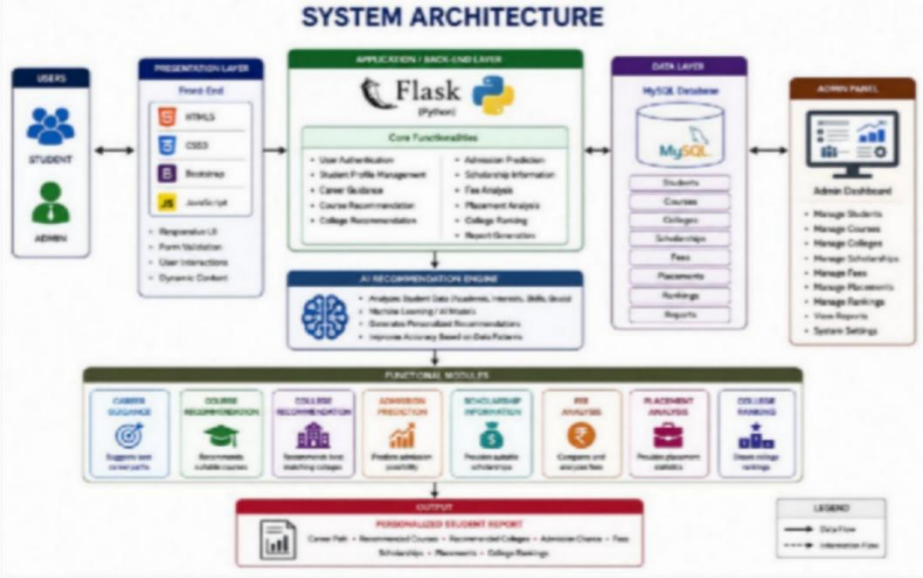

Figure 1: System Architecture

Modules

The Intelligent Career and Higher Education Recommendation System Using Artificial Intelligence consists of several modules that work together to provide personalized recommendations and educational guidance. Each module performs a specific task and contributes to the overall functionality of the system.

1. Student Registration and Login Module

This module allows students to create an account and securely access the system. It validates user information and stores student details in the database for future use.

2. Student Profile Management Module

This module collects and manages student information such as academic performance, interests, skills, and career goals. The stored information is used to generate personalized recommendations.

3. Career Recommendation Module

This module analyzes student data and provides suitable career suggestions using Artificial Intelligence techniques. It helps students identify career paths that match their abilities and interests.

4. Course Recommendation Module

This module recommends courses based on the student's academic profile and selected career interests. It provides information about suitable higher education programs.

5. College Recommendation Module

This module identifies colleges that match the student's academic performance, eligibility, and course preferences. It helps students compare different higher education institutions.

6. Admission Prediction Module

This module predicts the possibility of admission based on student academic records and admission criteria. It helps students understand their chances of getting admitted to a selected college.

7. Scholarship Module

This module provides information about available scholarships and eligibility requirements. It helps students identify financial assistance opportunities for higher education.

8. Fee Analysis Module

This module allows students to compare the fees of different colleges and courses. It helps students make decisions according to their financial requirements.

9. Placement Analysis Module

This module provides placement statistics, including placement percentages and career opportunities offered by different colleges. It helps students evaluate future employment prospects.

10. College Ranking Module

This module provides college ranking information to help students compare institutions based on their performance and reputation. It supports better decision-making during college selection.

11. Report Generation Module

This module generates a personalized report containing career recommendations, course suggestions, college recommendations, admission predictions, scholarships, fees, placements, and rankings. It provides a complete summary of the student's results.

12. Administrator Module

This module allows administrators to manage students, courses, colleges, scholarships, fees, placements, and ranking information. It ensures that the data used by the system remains accurate and up to date.

Methodology

The Intelligent Career and Higher Education Recommendation System Using Artificial Intelligence follows a data-driven methodology to provide personalized career and higher education recommendations. The methodology begins with collecting student information such as academic performance, interests, skills, career goals, and preferences through the registration and profile modules.

After data collection, data preprocessing is performed to remove inconsistencies, validate input values, and organize the dataset into a structured format. Feature preparation is then carried out by selecting important attributes such as academic scores, interests, skills, and career objectives that influence the recommendation process.

The processed data is analyzed using Artificial Intelligence and recommendation techniques to generate suitable career suggestions, course recommendations, and college recommendations. The system also uses educational datasets to provide additional services, including admission prediction, scholarship information, fee analysis, placement analysis, and college ranking. The application is developed using HTML, CSS, Bootstrap, JavaScript, Python Flask, and MySQL. The frontend collects user input, the Flask backend processes the information, and the MySQL database stores and manages the data. The generated recommendations are then displayed

through an interactive web interface. Finally, the system is tested using unit testing, integration testing, system testing, and acceptance testing to ensure accuracy, reliability, and proper communication between all modules. This methodology enables the system to provide intelligent, personalized, and efficient career and higher education guidance for students.

Step 1: Data Collection

Student information such as academic performance, interests, skills, career goals, and preferences is collected through the registration and profile forms. The system also collects educational datasets containing course, college, scholarship, fee, placement, and ranking information.

Step 2: Data Preprocessing

The collected data is cleaned by removing missing values, duplicate records, and inconsistent information. This process improves data quality and prepares the dataset for analysis.

Step 3: Feature Preparation

Important features such as academic scores, interests, skills, and career goals are selected from the dataset. The selected features are organized into a structured format for recommendation and prediction.

Step 4: AI Analysis and Recommendation

Artificial Intelligence techniques analyze the processed data and identify patterns in student information. The system then generates personalized career, course, and college recommendations.

Step 5: Additional Analysis Modules

The system provides admission prediction, scholarship information, fee analysis, placement analysis, and college ranking. These features help students compare different higher education opportunities.

Step 6: Database Management

The MySQL database stores student records and educational datasets in a structured format. It allows the system to retrieve, update, and manage information efficiently.

Step 7: Result Generation

The generated recommendations and analysis results are displayed through a user-friendly web interface. Students can view personalized suggestions and make informed decisions.

Step 8: Testing and Validation

T
ac l
m

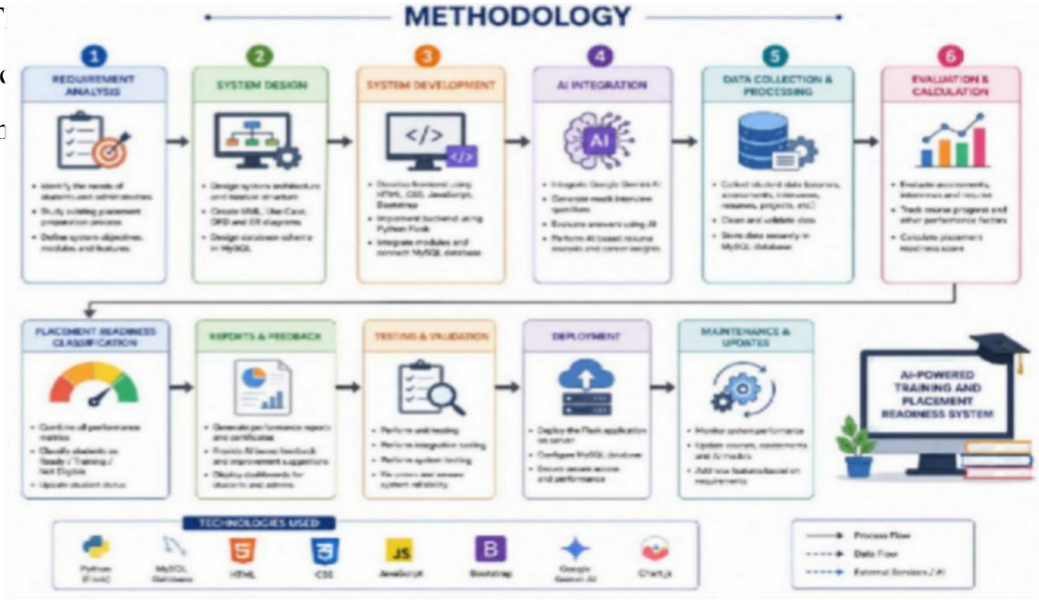

Figure 2: Methodology

Results and Analysis

The Intelligent Career and Higher Education Recommendation System Using Artificial Intelligence successfully provides personalized recommendations based on student academic performance, interests, skills, and career goals. The system analyzes the collected information and generates suitable career, course, and college recommendations through an integrated web-based platform.

The implementation of the admission prediction module helps students estimate their chances of admission to different colleges based on their academic profiles. The scholarship module provides information about available financial assistance, while

the fee analysis module allows students to compare the educational costs of different institutions.

The placement analysis module provides information about placement opportunities and career prospects, and the college ranking module helps students compare institutions based on their performance and reputation. These additional features improve the overall decision-making process by providing comprehensive educational information.

The frontend interface, developed using HTML, CSS, Bootstrap, and JavaScript, provides an interactive and user-friendly experience. The Flask backend efficiently processes user requests and communicates with the MySQL database, which stores student and educational datasets in a structured format.

Testing results demonstrate that the system performs effectively in handling student registration, profile management, recommendation generation, database operations, and administrative functions. Overall, the results show that the proposed system provides an accurate, efficient, and reliable solution for career guidance and higher education recommendations.

Advantages

The system provides personalized career recommendations based on students' academic performance, interests, skills, and career goals.

- It offers higher education recommendations by suggesting suitable courses and colleges according to student preferences.
- The system combines career guidance, college recommendations, admission prediction, scholarship information, fee analysis, placement analysis, and college ranking in a single platform.
- Artificial Intelligence improves the accuracy and efficiency of the recommendation process.
- The system reduces the time required to search for information from multiple educational sources.
- The web-based interface provides easy access and a user-friendly experience for both students and administrators.
- The administrator module helps manage student and educational data in a centralized and organized manner.
- Data preprocessing and feature preparation improve the quality and reliability of recommendations.

- The system supports better decision-making by providing data-driven insights and personalized suggestions.
- The modular architecture allows the system to be easily maintained, updated, and expanded in the future.

Disadvantages

- The accuracy of recommendations depends on the quality and completeness of the student and educational datasets.
- Incorrect or incomplete student information may affect the recommendation and prediction results.
- The system requires regular updates to maintain accurate college, course, scholarship, fee, placement, and ranking information.
- AI-based recommendations may not always consider personal factors such as family expectations and individual circumstances.
- The system depends on internet connectivity because it is a web-based application.
- Managing large amounts of educational data may affect system performance if the database is not optimized.
- The current system uses predefined datasets, which may limit the availability of real-time educational information.
- Additional AI models and larger datasets may be required to improve the accuracy of recommendations in the future.

Applications

Career Guidance: The system helps students identify suitable career paths based on their academic performance, interests, skills, and career goals.

Higher Education Recommendation: It recommends appropriate courses and colleges that match a student's profile and educational preferences.

Admission Prediction: The system predicts admission possibilities and helps students evaluate their chances of getting into specific colleges.

Scholarship Identification: It provides information about scholarships and eligibility criteria, helping students find financial support for higher education.

Educational Decision-Making: The system assists students in comparing courses, colleges, fees, placements, and rankings to make better decisions.

Academic Counseling: Educational institutions and career counselors can use the system to provide personalized guidance to students.

Student Data Analysis: The system analyzes student and educational datasets to generate accurate and data-driven recommendations.

Research and Educational Analytics: The system can be used as a research platform for studying Artificial Intelligence, recommendation systems, educational data mining, and student behavior analysis.

Outcomes

The system provides personalized career recommendations based on students' academic performance, interests, skills, and career goals.

- It provides suitable course recommendations according to the student's profile and career preferences.
- The system recommends suitable colleges and higher education opportunities.
- It provides admission prediction to help students understand suitable admission possibilities.
- Students can access scholarship information through a single platform.
- The system provides fee analysis to help students compare educational costs.
- It provides placement analysis to give information about career and employment opportunities.
- College ranking helps students compare colleges using available ranking data.
- The system performs data preprocessing and feature preparation to improve the quality of student and educational data.
- Python Flask and MySQL provide effective backend processing and structured data management.
- The system integrates HTML, CSS, Bootstrap, and JavaScript to provide a user-friendly interface.
- Testing showed that the major modules, authentication, database connectivity, and system integration function correctly.
- Overall, the project demonstrates how Artificial Intelligence can support personalized career and higher-education decision-making.

Future Scope

The Intelligent Career and Higher Education Recommendation System Using Artificial Intelligence can be enhanced by integrating advanced machine learning algorithms to improve the accuracy of career and college recommendations. Future versions of the system can use larger and real-time educational datasets to provide more precise and up-to-date information.

The system can also be expanded by incorporating real-time college admission data, automated scholarship matching, cloud-based services, and mobile application support. Additional features such as personality assessment, aptitude testing, multilingual support, and AI-powered chat assistance can further improve the user experience.

Furthermore, the system can be integrated with educational institutions, online learning platforms, and government scholarship portals to create a comprehensive educational guidance platform. These improvements can increase scalability, enhance recommendation quality, and make the system more effective for students from different educational backgrounds.

Conclusion

The Intelligent Career and Higher Education Recommendation System Using Artificial Intelligence provides an effective platform for helping students make informed career and higher education decisions. The system analyzes academic performance, interests, skills, and career goals to generate personalized career, course, and college recommendations. It also provides admission prediction, scholarship information, fee analysis, placement analysis, and college ranking, allowing students to compare different educational opportunities through a single platform. The project was developed using HTML, CSS, Bootstrap, JavaScript, Python Flask, and MySQL to create a user-friendly and efficient web-based application. Data preprocessing and feature preparation were performed to improve the quality of the recommendation process. The implemented system successfully integrated multiple modules, including student management, career guidance, higher education recommendation, and administrative functions. The system currently provides an intelligent and data-driven approach to educational decision-making, while the completed implementation demonstrated the practical use of Artificial Intelligence in career guidance and higher education recommendations. Overall, the project achieved its objectives and created a

scalable platform that supports students in selecting suitable careers and educational opportunities while also providing opportunities for future enhancements.

References

Flask Web Development – Miguel Grinberg. (n.d.). O'Reilly Media.

Python for Everybody: Exploring Data in Python 3 – Charles Severance. (n.d.). O'Reilly Media.

Learning Python – Mark Lutz. (n.d.). O'Reilly Media.

Database System Concepts – Abraham Silberschatz, Henry F. Korth, and S. Sudarshan. (n.d.). McGraw-Hill Education.

JavaScript: The Definitive Guide – David Flanagan. (n.d.). O'Reilly Media.

Artificial Intelligence: A Modern Approach – Stuart Russell and Peter Norvig. (n.d.). Pearson.

Software Engineering: A Practitioner's Approach – Roger S. Pressman and Bruce R. Maxim. (n.d.). McGraw-Hill Education.

HTML and CSS: Design and Build Websites – Jon Duckett. (n.d.). Wiley.

Bootstrap Documentation – Bootstrap Team. (n.d.). Used as a reference for responsive web interface development.

MySQL Reference Manual – Oracle Corporation. (n.d.). Used as a reference for database design, SQL queries, and data management.

Python Documentation – Python Software Foundation. (n.d.). Used as a reference for Python programming and application development.

MDN Web Docs – Mozilla Developer Network. (n.d.). Used as a reference for HTML, CSS, JavaScript, and web development.

Student Career Guidance Dataset. (n.d.). Used for analyzing student academic performance, interests, skills, and career goals for career recommendation and prediction.